COHASSET ZONING DISTRICT MAP

Owner:	**Planning Department** **Cohasset, MA**
Contact:	**Jo-Ann Pilczak, Administrator** **41 Highland Avenue** **Cohasset, MA 02025**
Telephone:	**781-383-3517**
Key Personnel:	**Ryan J. Trahan, P.E.**

Project Description
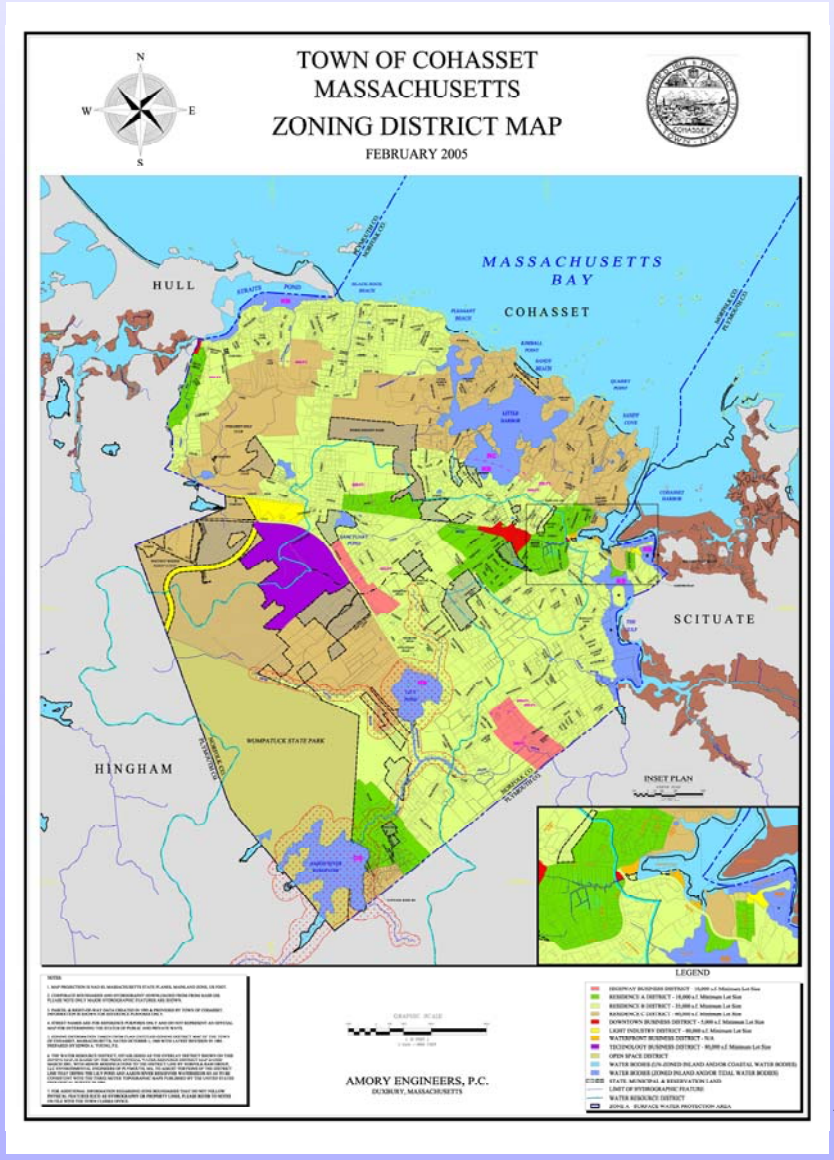
The Cohasset Zoning Map was digitized in 2002. The map contains parcels, zoning districts, state, municipal and reservation land, water resource protection overlay and water bodies.